

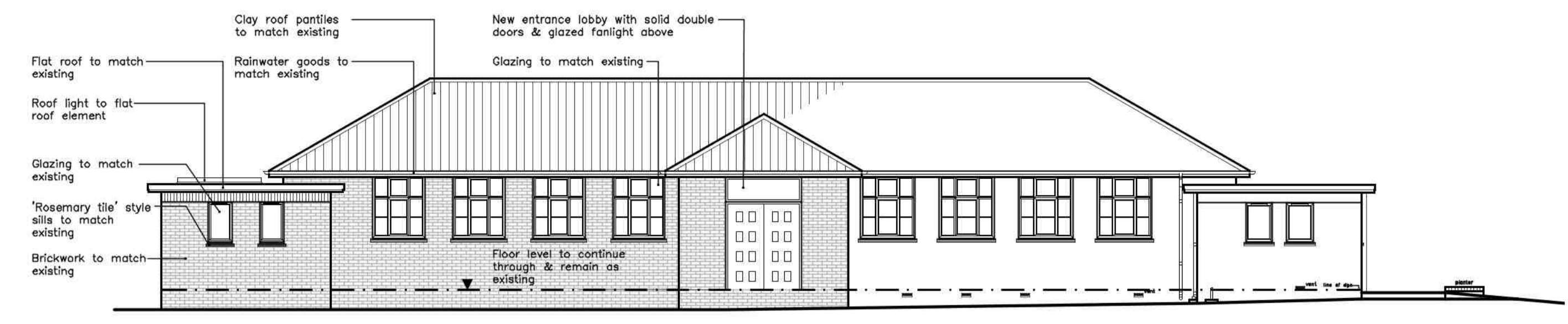

FRONT (NORTH) ELEVATION AS PROPOSED
SCALE 1:100

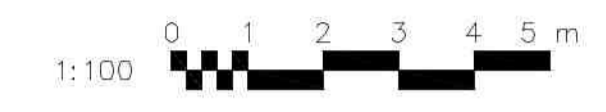

SIDE (EAST) ELEVATION AS PROPOSED
SCALE 1:100



REAR (SOUTH) ELEVATION AS PROPOSED
SCALE 1:100

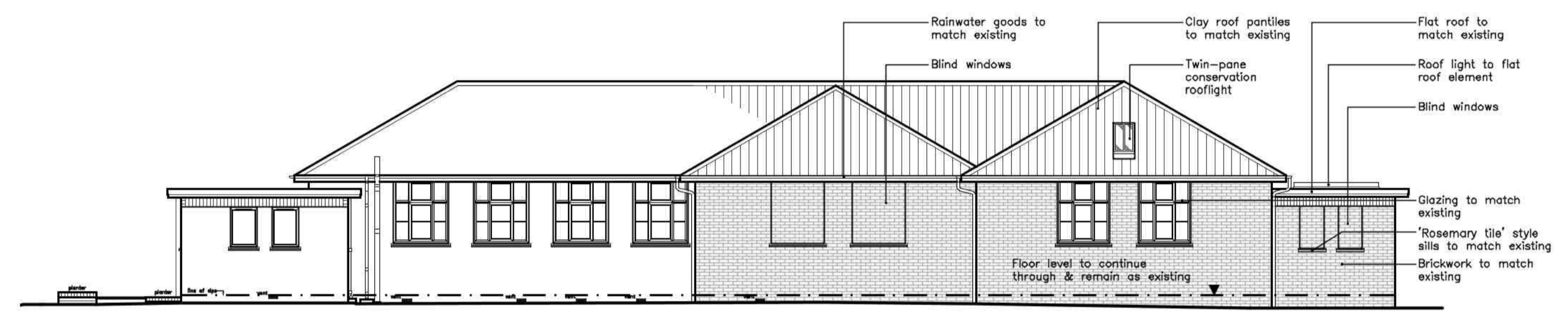

SIDE (WEST) ELEVATION AS PROPOSED
SCALE 1:100

REVISION:	DESCRIPTION:	MADE BY:	DATE:
A	Floor plan revised following client review. Roof light arrangement revised & elevations updated to reflect.	GAS	12/05/20
B	Amendments to scheme - enlarged plan & elevations to reflect	GAS	12/06/20
C	Amendments to plan	GAS	24/06/20

KEY:

--- Features to be removed / demolished

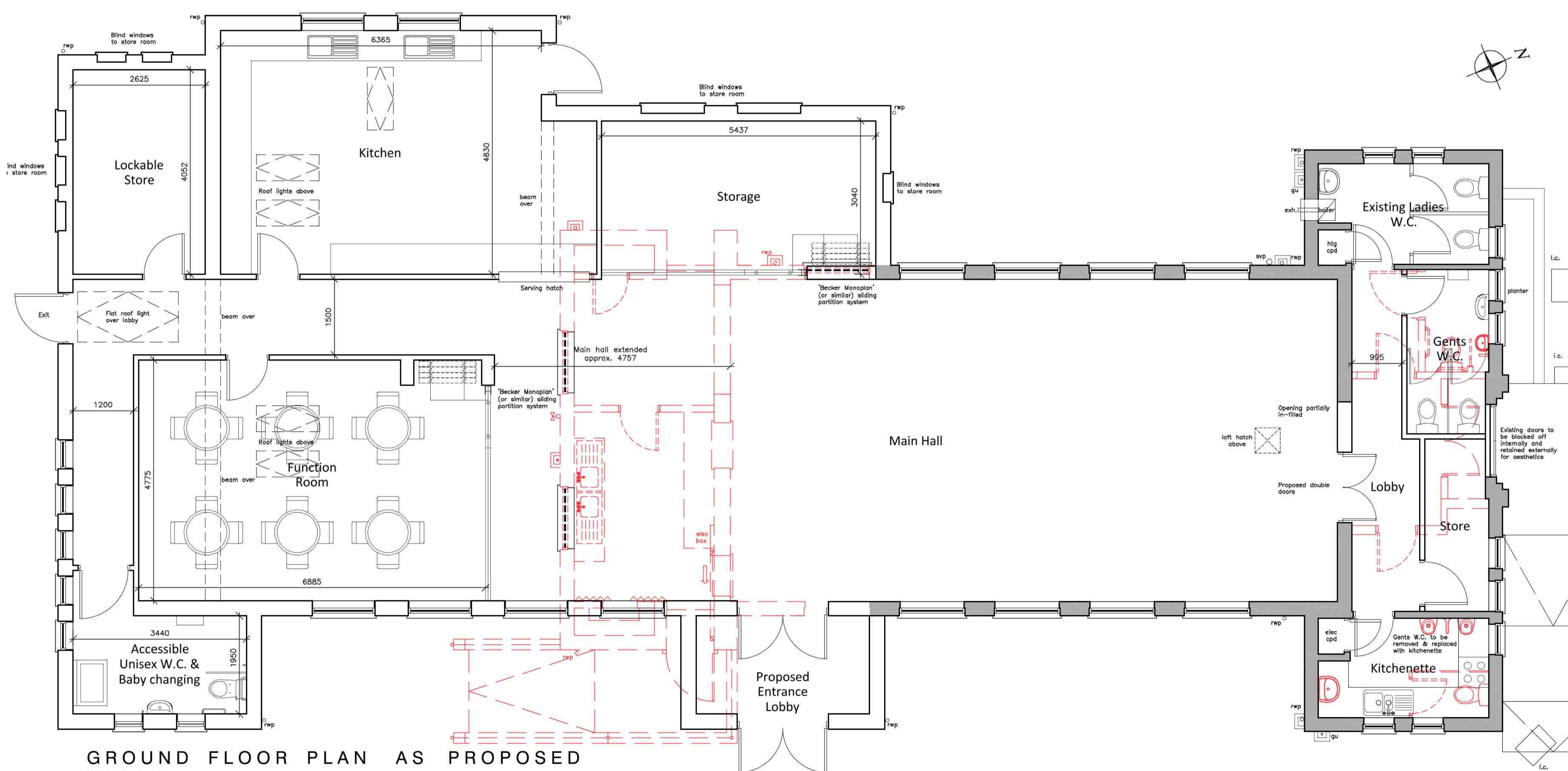

GROUND FLOOR PLAN AS PROPOSED
SCALE 1:50

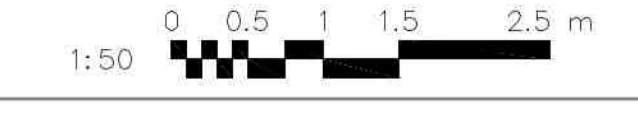

CLIENT: Old Bolingbroke Parish Council

PROJECT: Proposed Extension & Alterations to Ramsden Village Hall
West Keal Road, Old Bolingbroke, Spilsby, Lincs PE23 4EY

TITLE: Proposed Plans & Elevations

SCALE: 1:50 / 1:100 (A1) REVISION LETTER: C

DRAWN: GAS DRAWING NO: A/3407-3001

CHECKED: ORIGINAL SIZE: A1

DATE: MAR 20

Architectural Consultants

BOSTON 12-14 Main Ridge West, Boston PE21 6QQ t: (01205) 357 272 e: boston@neildowdman-architecture.co.uk
STAMFORD 14 Barn Hill, Stamford PE9 2AE t: (01780) 758 522 e: stamford@neildowdman-architecture.co.uk
ALFORD 4-5 Church Street, Alford LN13 9EF t: (01507) 463 863 e: alford@neildowdman-architecture.co.uk
HORNCASTLE 28 St Lawrence Street, Horncastle LN9 5DN t: (01507) 522 899 e: horncastle@neildowdman-architecture.co.uk
LOUTH 62 Northgate, Louth LN11 0LY t: (01507) 601 155 e: louth@neildowdman-architecture.co.uk
SKEGNESS (Solely Office) t: (01754) 880 080 e: skegness@neildowdman-architecture.co.uk
**By appointment only*

www.neildowdman-architecture.co.uk

DOWDMAN
Neil Dowdman Architecture

Planning | Design | Project Management

1:100 0 1 2 3 4 5 m



FRONT (NORTH) ELEVATION AS PROPOSED
SCALE 1:100



REAR (SOUTH) ELEVATION AS PROPOSED
SCALE 1:100



SIDE (EAST) ELEVATION AS PROPOSED
SCALE 1:100



SIDE (WEST) ELEVATION AS PROPOSED
SCALE 1:100

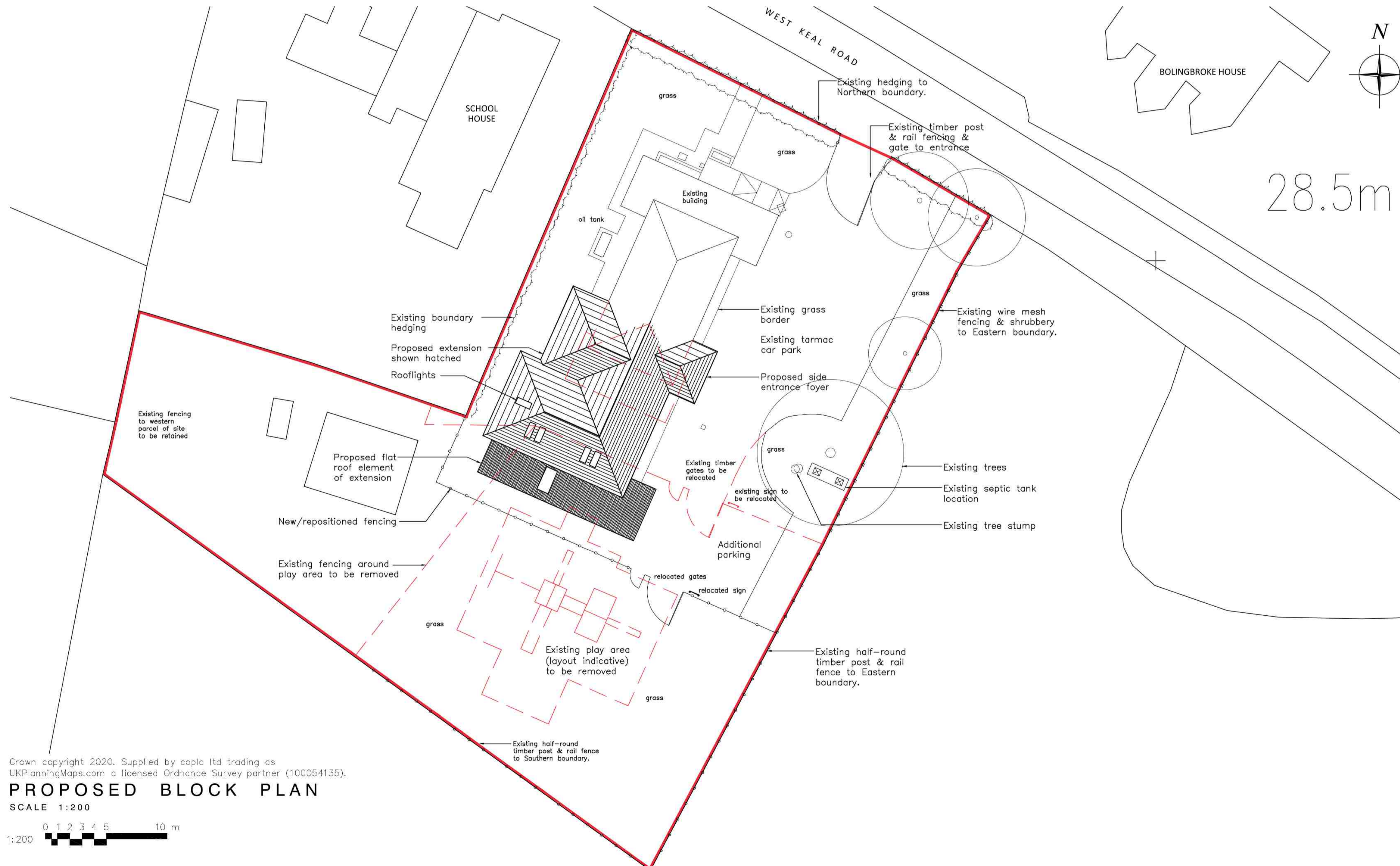

Crown copyright 2020. Supplied by copla ltd trading as UKPlanningMaps.com a licensed Ordnance Survey partner (100054135).

PROPOSED BLOCK PLAN
SCALE 1:200

1:200 0 1 2 3 4 5 10 m

© Design Copyright Reserved. This drawing and design is the property of Neil Dowdman Architecture Ltd. Written consent must be obtained from Neil Dowdman Architecture Ltd before copying or reproducing this drawing. Do not scale this drawing, use figured dimensions only. Contractors are responsible for taking and checking site and building dimensions before proceeding. Any discrepancy must be reported to Neil Dowdman Architecture Ltd immediately.

REVISION:	DESCRIPTION:	MADE BY:	DATE:
A	Site boundary amended & rooflights updated.	GAS	12/05/20
B	Elevations & block plan updated to new scheme & site boundary amended.	GAS	16/06/20
C	West Elevation & block plan updated	GAS	24/06/20
D	Block plan updated to show more features, proposed car park extension & indicative location of play area etc.	GAS	30/06/20

KEY:

--- Features to be removed / demolished

CLIENT: Old Bolingbroke Parish Council

PROJECT: Proposed Extension & Alterations at Ramsden Village Hall
West Keal Road, Old Bolingbroke, Spilsby, Lincs PE23 4EY

TITLE: Proposed Elevation Visuals & Proposed Block Plan

SCALE: As Indicated (A1) REVISION LETTER: D

DRAWN: GAS DRAWING NO: A/3407-3002

CHECKED: ORIGINAL SIZE: A1

DATE: APR 20

Architectural Consultants

BOSTON 12-14 Main Ridge West, Boston PE21 6GQ t: (01205) 357 272 e: boston@neildowdman-architecture.co.uk
STAMFORD 14 Barn Hill, Stamford PE9 2AE t: (01780) 758 522 e: stamford@neildowdman-architecture.co.uk
ALFORD 4-5 Church Street, Alford LN13 9EF t: (01507) 463 863 e: alford@neildowdman-architecture.co.uk
HORNCASTLE 28 St Lawrence Street, Horncastle LN9 5DN t: (01507) 522 899 e: horncastle@neildowdman-architecture.co.uk
LOUTH 62 Northgate, Louth LN11 0LY t: (01507) 601 155 e: louth@neildowdman-architecture.co.uk
SKEGNESS (Satellite Office) t: (01754) 880 080 e: skegness@neildowdman-architecture.co.uk
**By appointment only*

www.neildowdman-architecture.co.uk



Planning | Design | Project Management



FRONT (NORTH) ELEVATION AS EXISTING
SCALE 1:100

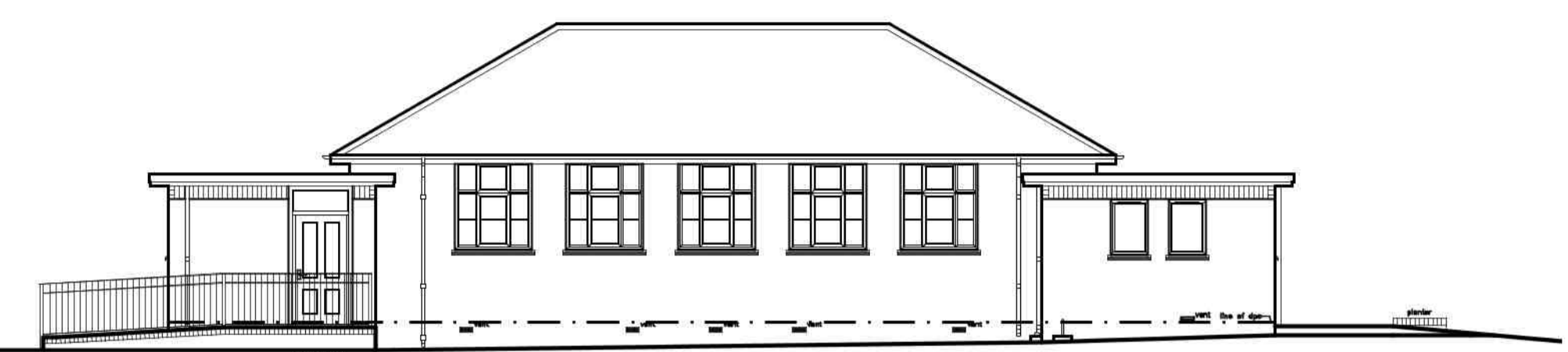
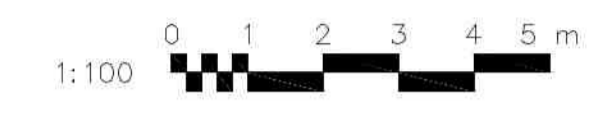

SIDE (EAST) ELEVATION AS EXISTING
SCALE 1:100

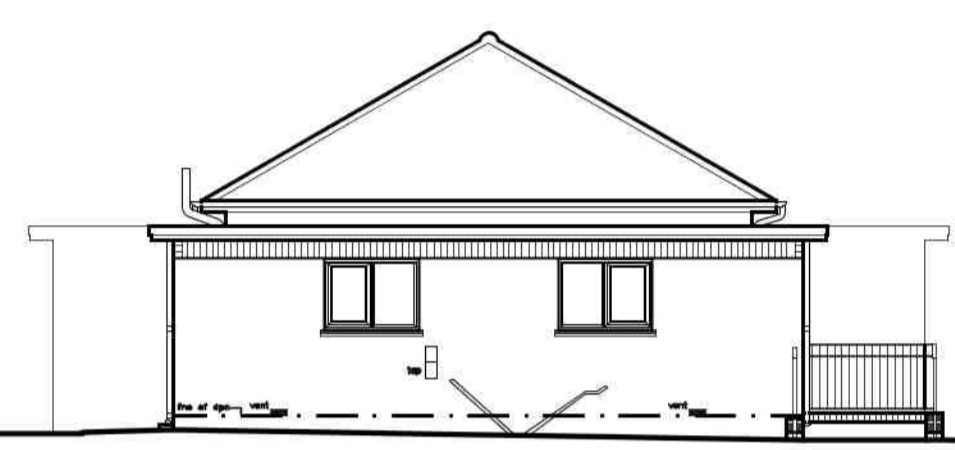

REAR (SOUTH) ELEVATION AS EXISTING
SCALE 1:100

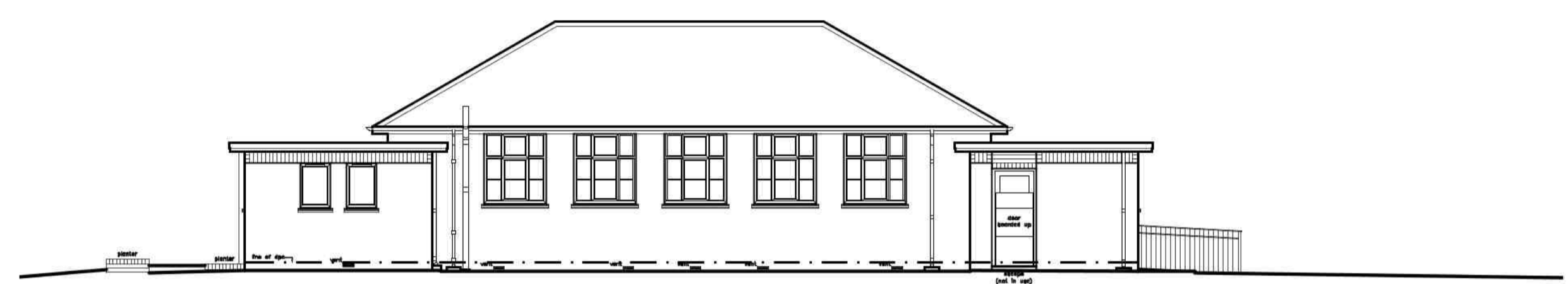

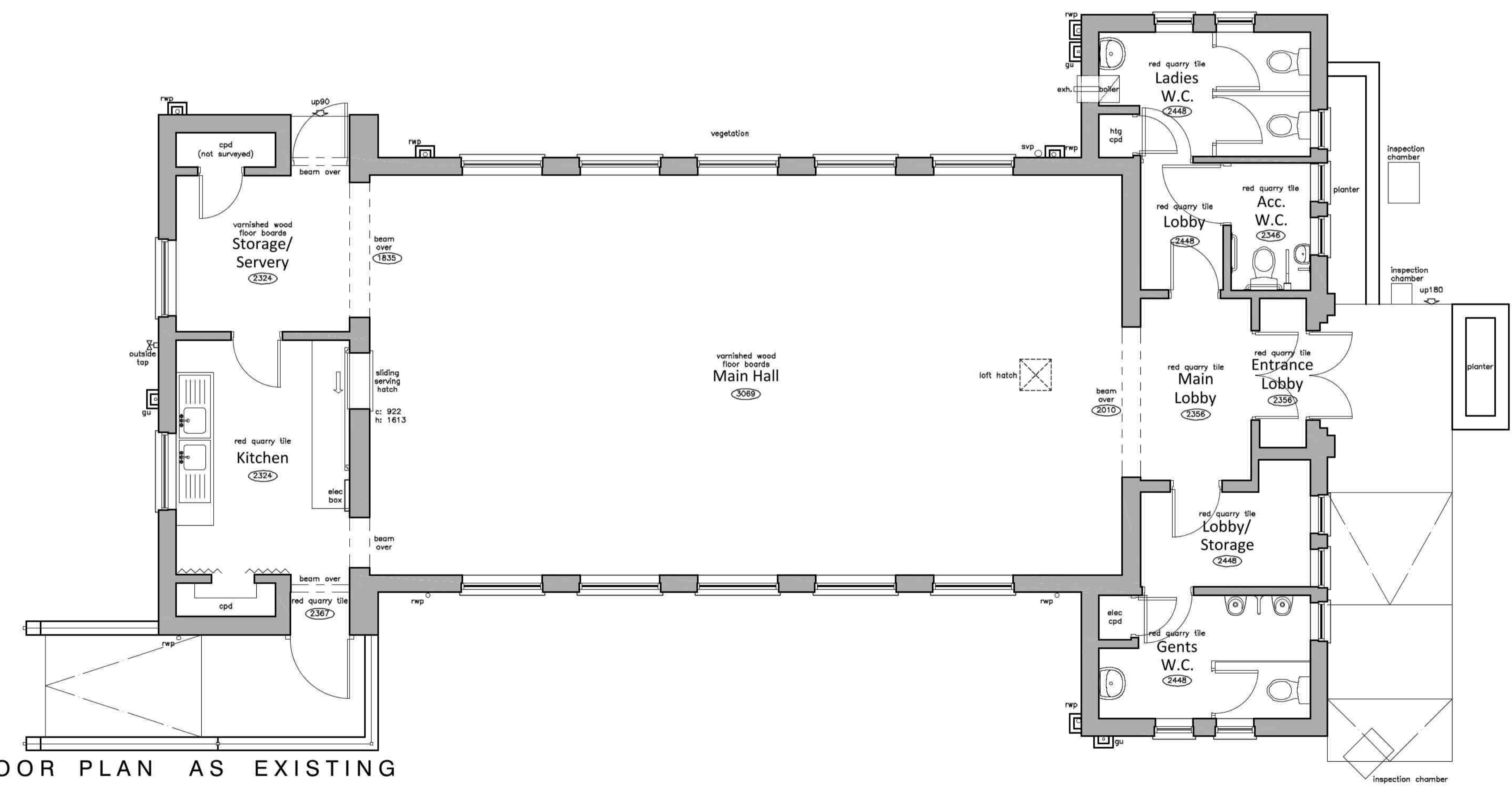

SIDE (WEST) ELEVATION AS EXISTING
SCALE 1:100

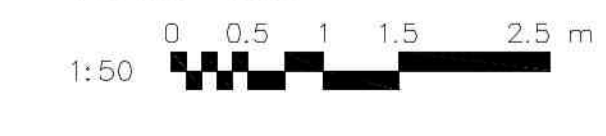

GROUND FLOOR PLAN AS EXISTING
SCALE 1:50



CLIENT: Old Bolingbroke Parish Council
 PROJECT: Proposed Extension & Alterations to Ramsden Village Hall
 West Keal Road, Old Bolingbroke, Spilsby, Lincs PE23 4EY
 TITLE: Existing Plan & Elevations
 SCALE: 1:50 / 1:100 @ A1 REVISION LETTER:
 DRAWN: GAS DRAWING NO: A/3407-1002
 ORIGINAL SIZE: A1
 CHECKED:  DATE: MAR 20
 Architectural Consultants 
BOSTON 12-14 Main Ridge West, Boston PE21 6GQ t: (01205) 357 272 e: boston@neildowdman-architecture.co.uk
STAMFORD 14 Barn Hill, Stamford PE9 2AE t: (01780) 758 522 e: stamford@neildowdman-architecture.co.uk
ALFORD 4-5 Church Street, Alford LN13 9EF t: (01507) 463 863 e: alford@neildowdman-architecture.co.uk
HORNCASTLE 28 St Lawrence Street, Horncastle LN9 5DN t: (01507) 522 999 e: horncastle@neildowdman-architecture.co.uk
LOUTH 62 Northgate, Louth LN11 0LY t: (01507) 601 155 e: louth@neildowdman-architecture.co.uk
SKEGNESS (Sublet Office) t: (01754) 880 080 e: skegness@neildowdman-architecture.co.uk
*By appointment only
 www.neildowdman-architecture.co.uk



REVISION:	DESCRIPTION:	MADE BY:	DATE:
A	Site boundary amended.	GAS	16/06/20

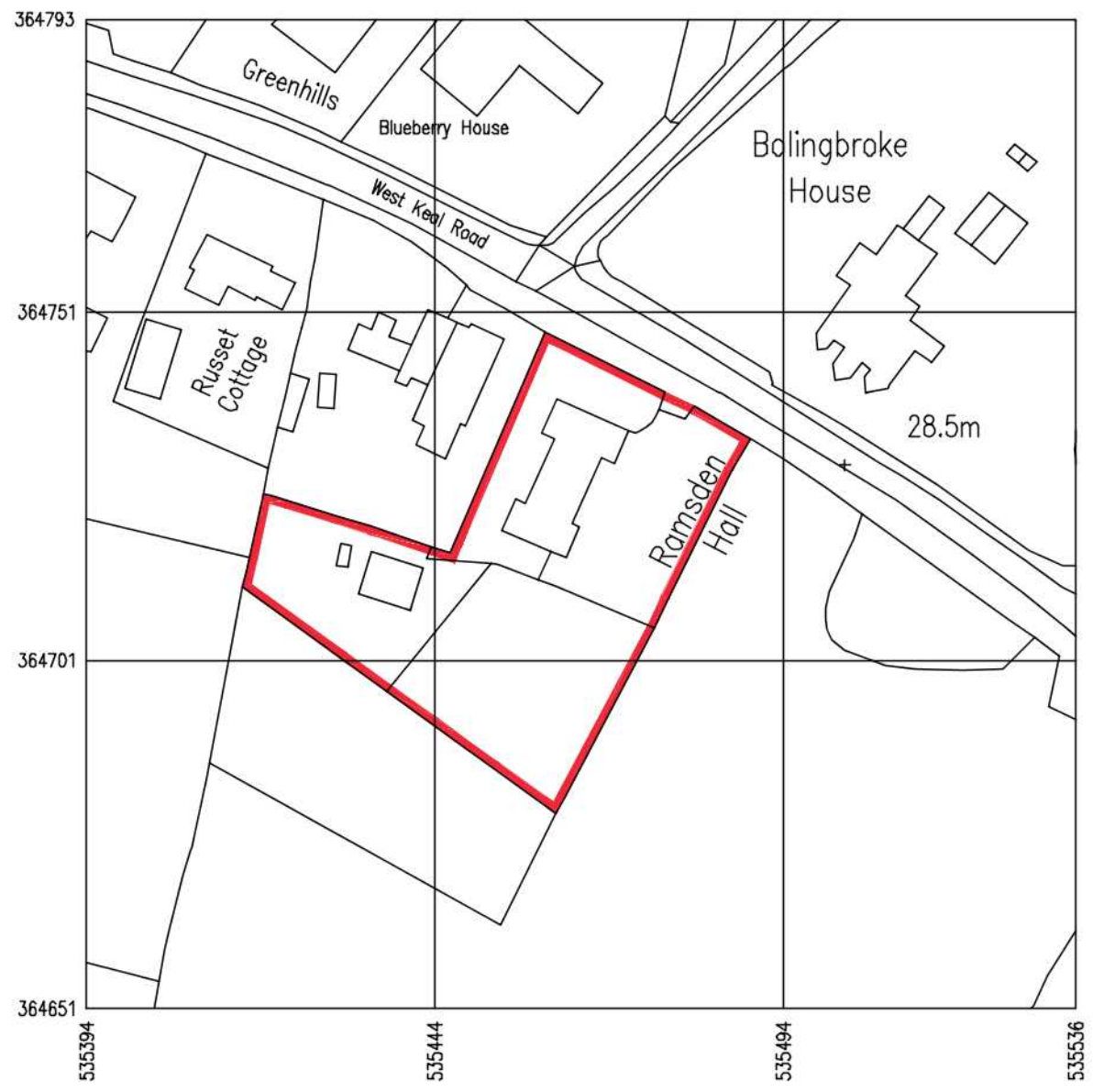

LEGEND:
 SITE BOUNDARY

NOTES:
 INFORMATION SHOWN IS BASED ON ORDNANCE SURVEY MAPPING DATA.
 BOUNDARY LINES ARE TAKEN FROM THE OUTSIDE EDGE - THE THICKNESS IS FOR GRAPHIC REPRESENTATION ONLY.



Crown copyright 2020. Supplied by copla ltd trading as UKPlanningMaps.com a licensed Ordnance Survey partner (100054135).

SITE LOCATION PLAN
 SCALE 1:1000
 0 5 10 15 25 50 m
 1:1000

CLIENT: Old Bolingbroke Parish Council

PROJECT: Proposed Extension & Alterations to Ramsden Village Hall
 West Keal Road, Old Bolingbroke, Spilsby, Lincs PE23 4EY

TITLE: Site Location Plan

SCALE: 1:1000 @ A3 REVISION LETTER: A

DRAWN: GAS DRAWING NO: A3407-1001

CHECKED: ORIGINAL SIZE: A3

DATE: MAR 20

Architectural Consultants

BOSTON 12-14 Mill Ridge West, Boston PE21 6DD t: 01205 357 272 e: boston@neildowman-architecture.co.uk
STAMFORD 14 Rose Hill, Stamford PE9 2AF t: 01753 758 522 e: stamford@neildowman-architecture.co.uk
ALFORD 4-5 Church Street, Alford LN13 9EP t: 01507 463 862 e: alford@neildowman-architecture.co.uk
HORNCASTLE 28 St Lawrence Street, Horncastle LN9 6DN t: 01507 527 899 e: horncastle@neildowman-architecture.co.uk
LOUTH 62 Northgate, Louth LN11 0L7 t: 01507 501 158 e: louth@neildowman-architecture.co.uk
SKEGNESS (Sawfide Office) t: 01754 860 680 e: skegness@neildowman-architecture.co.uk

www.neildowman-architecture.co.uk

